Go 397
A95H
1914-1915

Ayden Seminary

Ayden, North Carolina

1914-1915

Digitized by the Internet Archive
in 2013

http://archive.org/details/aydenseminaryayd01ayde

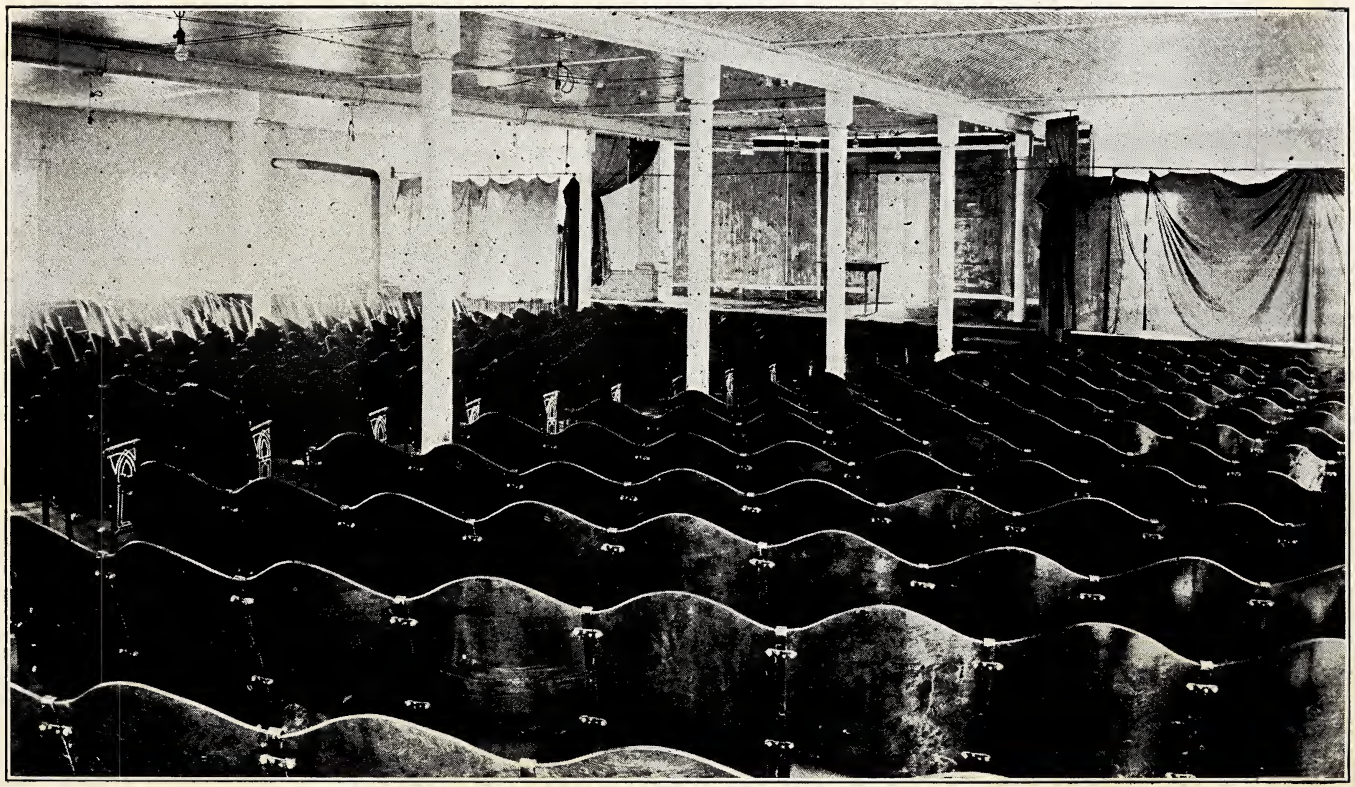

SCHOOL AUDITORIUM

THE AYDEN SEMINARY

AYDEN, NORTH CAROLINA

1914-15

AYDEN, N. C.
F. W. B. PRINTING COMPANY
1915

School Calendar 1915-16

Fall Term begins, Tuesday, August 24th.

Thanksgiving Holiday, Thursday, November 25th.

Mid-year Examinations, December 7-21.

Mid-year Holiday period, December 22, 1915 to January 3rd. Inclusive.

Spring Term begins, January 4th, 1916.

Easter Monday, Holiday.

Final Examinations, April 26-27.

Commencement, May 1st to 4th inclusive.

Board of Trustees

CENTRAL CONFERENCE.

Alex. T. Dawson, LaGrange, N. C.
W. J. Braxton, Winterville, N. C.
Geo. W. Prescott, Ayden, N. C.
Exum Dail, Ayden, N. C.
W. F. Hart, Ayden, N. C.

EASTERN CONFERENCE.

Eld. H. Cunningham, Deep Run, N. C.
J. T. Linton, Ransomville, N. C.
Willie A. Gaskins, New Bern, N. C.
Eld. J. W. Alford, Morehead City, N. C.

WESTERN CONFERENCE.

Eld. E. T. Phillips, Ayden, N. C.
D. B. Sasser, Kenly, N. C.

CAPE FEAR CONFERENCE

Eld. J. F. Casey, Goldsboro, N. C.

SOUTH CAROLINA CONFERENCE

Eld. J. B. Oliver, Leo, S. C.

GEORIGA ASSOCIATION.

Dr. E. L. StClaire, Glennville, Ga.
Eld. C. C. Butler.

OFFICERS

J. E. SAWYER.....Principal
A. T. DAWSON.....President.
E. T. PHILLIPS.....Secretary
EXUM DAIL.....Treasurer

p79842

FACULTY FOR 1914-15

J. E. SAWYER
Bible, Mathematics and Latin

J. E. WOOTEN
History and Assistant in Mathematics

MISS CORA WELLS
Intermediate

MISS POCAHONTAS BRITT
Music

MISS VELMA HARRINGTON
Art

DR. W. H. DIXON
Physician

MRS. CAROLINE FAULKNER
Matron

The Ayden Seminary

Historical Sketch

The need of a Free Will Baptist Seminary had been felt by many of the most progressive members of the Free Will Baptist Church long before its foundations were laid. The first real active step to establish an institution of the kind in the Southland was aken at a Union Meeting at Spring Branch Church in Pitt County in March, 1896. Much enthusiasm was amnifested on the part of a few zealous members. A stock company was organized with the following officers: J. M. Barfield, president; T. F. Harrison, secretary; W. F. Hat, treasurer. These, with the following gentlemen, joined the fist Board of Directors: E. E. Dail, E. H. Craft, A. L. Harrington and W. H. Harris. Ayden was selected as a site fo the biulding. A building committee was appointed, consisting of W. F. Hart, A. L. Harrington and J. M. Barfield. Subscriptions were opened, and as soon as enough money was raised the first building was begun. A two-story frame building was erected on Lee Street. The first school taught in 1898 by Prof. J. E. B. Davis, son of Eld. Daniel Davis. The Theological Department, for which the school was especially established, was not entered into until the fall of 1898. Prof. T. E. Peden, of Sciotoville, Ohio, was elected principal. Elder R. I. Corbitt, of Timmonsville, S. C., was the first ministerial student to enter the institution. Dr. Peden held the principalship of the Seminary until 1910, when declining years forced him to retire from the strenuous work of the classoom.

In the spring of the same year the Board of Directors elected J. E. Sawyer to succeed the retiring Dr. Peden.

Location

The town of Ayden in which the Seminary is located, is one of the most progressive towns of the State. Its accepted and worthy moto is. "Ayden, a litle town,

big with opportunity." It does not fail to live up to its motto. Its progressiveness is not of the mushroom type, but solid growth backed by one of the most up-to-date farming communities of the state. It is on the Kinston-Weldon branch of the Coast Line Railroad. Plenty of trains and telephones makes thee town, and therefore the school, easily and readily connected with all points in the State. The town always boasts of its churches and lodges; and the general good feeling that exists between its citizens.

What is the Aim of the Free Will Baptist Seminary and to Whom Does It Belong?

What is the aim? The founders of the institution had the specific purpose of establishing a school where men "specially called of God to the ministry" might attend and improve the talents entrusted to them, hoping thereby to foster unity of thoughts and work among our people to the extent that a greater work of Him might be accomplished. The institution is at present maintaining four departments, viz: Ministerial, Literary, Music and Art. The Ministerial department has been maintained continuously since the very beginning because it was then, is now, and always will be a collossal necessity.

The Literary and other departments are maintained because if we believe the principles taught by the Free Will Baptist are in direct accord with the Bible and we are honest in our conviction, and desire to show our allegiance to the cause, we certainly prefer having our children educated under these influences.

Every Free Will Baptist, East, West, North and South should foster and maintain intellectual and moral training in order to attain a development to the highest degree.

The Seminary has this for its aim and every member of the church should earnestly desire to maintain and support an institution of learning for the mental and moral training of the youth of their own denomi-

nation and all others who may desire to participate therein.

To whom does it belong? The institution was first owned by a stock company, chartered under the laws of North Carolina as The Free Will Baptist Theological Seminary Company but it later dawned upon the minds of the stockholders that it would meet with greater success and accomplish more toward the extension of the kingdom of Christ by belonging to the Free Will Baptist denomination than to a private stock company. So on July 5, 1910. these stockholders met and ordered that the President and Secretary of the original stock company be authorized and directed to execute and deliver a deed of conveyance to fifteen trustees and their successors in office, to hold in trust for The Free Will Baptist denomination, stating therein, specifically, that the stock company does donate and grant to The Free Will Baptist denomination all the rights, titles and interest of the aforesaid stock company. This deed of conveyance also provides that the school shall be controlled by a board of fifteen trustees who are Free Will Baptist elected annually by the various conferences and associations as follows: From the Eastern Conference 4, Central 5, Western 2, Cape Fear 1, South Carolina 1, and the Georgia Associations 2. You see, the school does not belong to any one, two or three conferences, but to the Original Free Will Baptist everywhere.

In a previous communication I referred to the Eastern, Central and Western conferences, regarding the building of another dormitory. This refrence was made because these conferences have pledged $3,000.oo each for this purpose and not because the Seminary belongs to them. The above questions were sent to me by a close friend of the Seminary and I have tried to answer in a way that there can be no doubt as to the aim and ownership of the insttution. If the Free Will Baptist is to ever become a great factor in christianizing the world, such an institution is indispensible and we make a miser-

able failure by not supporting our educational institution and printing company. Let us hear from others.

GEO. W. PRESCOTT.

Courses of Study.

The institution now offers to our boys and girls four courses of work: The regular high school literary work; and course in music, art and Bible. The music department has been giving a thorough course in piano music. There has been quite a large class enrolled this year and they have seemed much interested in their work.

The art department, for the past year under the efficient management of Miss Velma Harrington, took up the work of China painting, crayon work and oil painting.

The Bible course is especially adapted to the ministerial department. It comprises Bibeical exegesis, church history, Homiletics and Theology.

Rules

We think it unnecessary to have a lengthy set of rules. Our discipline has for its purpose the suppression of wrong tendencies and the strengthening of the better side of one's nature.

The moral tone of the school has always been good. We feel safe in saying that it would be difficult to find a student body whose moral character as a whole would surpass ours. In view of all this, however, there are a few rules that we feel safe in setting forth:

1. All students, both in the dormitories and in private homes, are expected to observe the regular study period.

2. No form of immorality, such as playing cards, drinking, cursing, etc., will be allowed. A partaking in any of these, places the offender under the liability of expulsion.

3. Hazing is not allowed in any form.

4. The young men must not loaf on the streets, in

AMPHYCTION LITERARY SOCIETY

MUSIC CLASS

stores, at the post office or depot.

5. Girls must keep off the streets, except for necessary exercise, and then in approved places and under proper chaperonage.

6. Giving or receiving aid on examination will be ground for heavy demeriting or suspension.

7. Students will not be permitted to visit in the country, except by written permission from parents or guardians, and then only a limited amount of visiting will be allowed.

8. Each student will be held responsible for damage done to the school property in his room or by himself.

What We Have and What we Are

From the standpoint of material equipment, we have made most wonderful advancements within the last few years.

In 1911 we erected a roomy dormitory for the young ladies. This building will easily accomodate twenty-five young ladies. In the same year we remodeled our old school buildings so as to give us six large, airy rooms upstairs. Three of these rooms have been used ever since as class-rooms. One is set apart as a society hall. And still another is used as a library and reading room, while the sixth has no special use as yet. The building as it now stands is a first-class school building.

Just a word about our library. We now have near 300 excellent books of history, biology, travel, science, fiction—in fact, most every field of literature is represented on our shelves. It is true that our books along the different lines are limited, but we have a good general selection after all. But we need more books and more magazines and papers. Our friends have been very generous in giving us books, and we hope that many who have not given any as yet, will see fit to do so in the near future.

In the school building is also our auditorium. It is seated with opera chairs (487). By using our extra

space we can easily seat 600 people in it.

In the Summer and Fall of 1913 we added, by purchase, several lots joining the campus. Our campus now contains near eight acres. We have plenty of building room and playroom, too, to meet our demands for several years yet.

Religious and General Culture

While it is true that the institution is owned and controlled by the Free Will Baptist denomination, we do not let our religious training be governed by any denominational lines. We try to strike deeper and develop the true idea of what one owes to God as an individual. We never attempt to intefere with the denominational views of any student. In fact we look upon proselyting as a very common and degarding evil that is below the dignity of any real man. Connected with the school are two student literary societies. One for the young men and one for the young ladies. The purpose of these societies is to develop self-confidence and ability, on the part of the students, to be able to think and express themselves in public.

What We Want

1. We want parents who are willing to co-operate with us in our work-Parents who are manly enough either to write to the teachers or see them in person concerning any dissatisfaction that may arise, rather than to back-bite and harm a good institution.

2. We want boys of good habits who want an education, and who are willing to get down and dig for it. We want boys who can see the great opportunities that lie out before the prepared man of the coming generation.

3. We want girls who are striving to make of themselves noble women—girls who feel the duty and responsibility of caring for the future homes of America, and who want to prepare themselves for caring for those homes just as God would have them do.

What We Try to Do·

1. We try to instill into the lives of our students a

strong Christian character. We realize that all knowledge directed by a Chistian spirit may become helpful and not hurtful to the student.

2. We also try to get our students to realize that unless a strong physical body is maintained that one cannot possibly be of the greatest use to the world when one enters active life. Therefore, we encourage outdoors sports for the students that they may maintain that strong physique so desirable and necessary to us all.

3. In our training of the heart and body we also endeavor to train the mind to these special ends: that the student may be observant of what he sees, careful in what he does and logical in what he says.

Expenses

Academic, quarterly in advance $29.50
Seventh grade, quarterly, in advance 27.50
Fifth and sixth grades, quarterly, in advance 25.50
(These figures are based on board at $10. per month.)

These figures cover entire expenses of students boarding in the dormitories, such as board, tuition, fuel and lights.

All bills are due at the beginning of each quarter.

Students may get board in private families when the dormitories are filled. They, of course, will pay their board direct to the landlord, and tuition to the teasurer at the following rates:

Academic, quarterly, in advance $7.00
Seventh grade, quarterly, in advance 5.00
Fifth and sixth grades, quarterly, in advance 3.25

The faculty does not accept the same responsibility for students boarding in private families that it does for students in the dormitories. Parents will bear this in mind when they give their children the permission to board in private homes.

Registration Fee

A registration fee of one dollar ($1) will be charged each boarding student, same to be paid on registering at the beginning of each term. This fee is for the pur-

pose of paying physician's fees in case of sickness. This fee, however, does not cover surgical expenses nor trained nurse hire.

School Physician

We are fortunate in again securing the services of Dr. W. H. Dixon as our school physician for the coming year. Dr. Dixon has given us excellent and faithful service during the past year. Our patrons may feel assured that their boys and girls will receive the very best medical attention in case of sickness.

Examinations and Reports

Examinations are held at the end of each school term. These cover the work done during the term, and are intended to be sufficiently thorough to give us a clear understanding of the student's knowledge of the subject in hand.

Reports are sent out at the end of ach quarter. These reports are intended to be accurate indexes to the patrons as to the real work of the student.

Course of Study

FIFTH GRADE

I. Spelling: A Spelling Book, Part V.
II. Reading: Classics, old and new.
III. Language: Hyde's Language, page 158 to end of book.
IV. Drawing: Webb & Ware V.
V. History: White's Beginners' History of United States.
VI. Arithmetic: Milne's Book I.
VII. Physiology: Culler's Book I.
VIII. Geography: Elementary Complete.

SIXTH GRADE

I. Spelling: A Spelling Book, Part VI.
II. Reading: Hawthorne's Great Stone Face and other sections.
III. Language: Smith's Our Language.
IV.History: North Carolina History.
V. Arithmetic: Milne's Book II.
VI. Phyysiology: Culler's Book I completed.
VII. Geography: Maury's Manual
VIII. Writing: A Copy Book IV.

FOURTH YEAR.

I. Spelling: A Spelling Book, completed.
II. Language: Smith's Our Language II, completed.
III. Drawing: Webb and Ware VII.
IV. History: Uinted States Hstory, advanced, completed.
V. Civil Government: Peele's.
VI. Arithmetic: Milne's Progressive, Book III.
VII. Physiology: Culler's Book II.
VIII. Geography: Maury's Manual or Comparative, completed.

Academic Course

1. Mathematics: (1) Milne's Progressive, completed. (2) Wentworth's New School Algebra through Factoring.

II. Science: (1) Physical Geography, Fall Term. (2) Physiology, third book, Spring Term.

III. **History**: (1) Myer's Ancient History, or (2) Church History.

IV. **English**: Buehler's Grammar, completed.

V. **Latin**: Collar and Daniel's First Latin Book. AI to subjunctive mood. AII, completing the book.

SECOND YEAR.

I **Mathematics** Wentworth's New School Algebra to Involution and Evolution.

II. **Hstory**: Myer's Mediæval and Modern.

III. **English**: Compostion and Rhetoric.

IV. **Elective**: Physics, Homiletics.

V. **Latin**: Cæsar's Gallic Wars.

THIRD YEAR.

I.**Mathematics**: (1) Algebra, completed. (22) Plain Geometry.

II. **History** Montgomery's English History.

III. **English**: History of English Literature (Halleck).

IV. **Elective**: French, German, Theology.

V. **Latin**: Cicero's Orations against Cataline and Latin Composition.

Enrollment of Students

Graduating Class

R. F. Pittman ..... Wilson County, N. C.
Myrtle Branch ..... Pitt County, N. C.
Ruth Loftin ..... Lenoir County, N. C.
Lillian McCaskey ..... Pitt County, N. C.
Elbert Prescott ..... Pitt County, N. C.
W. F. Waters ..... Tyrrell County, N. C.

SECOND YEAR HIGH SCHOOL

Colie Prescott ..... Pitt County, N. C.
Larry Smith ..... Pitt County, N. C.
Hettie Jones ..... Tyrrell County, N. C.
E. E. Purefoy ..... Craven County, N. C.
Alton Rowe ..... Beaufort County, N. C.
Elias Tripp ..... Beaufort County, N. C.
Arthur Jones ..... Tyrrell County, N. C.
A. L. Sellars ..... Mitchell County, Ga.
Mittie Sumrell ..... Pitt County, N. C.
Bertha Moye ..... Pitt County, N. C.
Marjorie Moore ..... Pitt County, N. C.
E. L. Hill ..... Greene County, N. C.
Nora Paul ..... Beaufort County, N. C.
Gay Nell Sumrell ..... Pitt County, N. C.
Clyde Chambers ..... Duplin County, N. C.
S. H. Styron ..... Carteret County, N. C.

FIRST YEAR HIGH SCHOOL

Anna Garris ..... Pitt County, N. C.
George Clark ..... Nash County, N. C.
Alice Deans ..... Nash County, N. C.
May Belle Harrington ..... Pitt County, N. C.
Retha Little ..... Pitt County, N. C.
Bedia McCaskey ..... Pitt County, N. C.
Mary Phillips ..... Pitt County, N. C.
Estelle Sumner ..... Bertie County, N. C.
Ida Oliver ..... Johnston County, N. C.

Eva Jones.....Pitt County, N. C.
J. C. Wooten.....Lenoir County, N. C.
Callie Vincent.....Pitt County, N. C.
Thelma Smith.....Pitt County, N. C.
Charlotte Barrow..... Greene County, N. C.
B. G. Smith.....Pitt County, N. C.
H. S. Waller.....Duplin County, N. C.
D. C. Griffin.....Nash County, N. C.
Hattie Byrd.....Pitt County, N. C.
Ray Jones.....Lenoir County, N. C.

INTERMEDIATE DEPARTMENT

Seventh Grade.

Cora Lee Garris.....Pitt County, N. C.
Luther Braxton.....Pitt Couty, N. C.
Arthur Biggs ..... Wilson County, N. C.
Almeta McCaskey.....Pitt County, N. C.
Harvey Smith.....Pitt County, N. C.
Lottie Sumrell..... Pitt County, N. C.
Robert Swain.....Tyrell County, N. C.
Julian C. Cheek.....Pitt County, N. C.
Rosa Sasser.....Johnston County, N. C.
Clarence Sumrell.....Pitt County, N. C.
Robert Jones.....Pitt County, N. C.
L. T. Lucas.....Wilson County, N. C.
Johnie Sasser.....Wayne County, N. C.
Myrtle Manning.....Martin County, N. C.

Sixth Grade

Winnie McLawhon.....Pitt County, N. C.
Hubert Garris.....Pitt County, N. C.
Henry Garris.....Pitt Couty, N. C.
Julius Jones.....Pitt County, N. C.
C. A. Alexander.....Washington County, N. C.
Katie Wilson.....Pitt County, N. C.
Leon Cook.....Craven County, N. C.

Fifth Grade

Owen Stokes.....Pitt County, N. C.
D. J. Spain.....Pitt County, N. C.
John Lupton .....Carteret County, N. C.

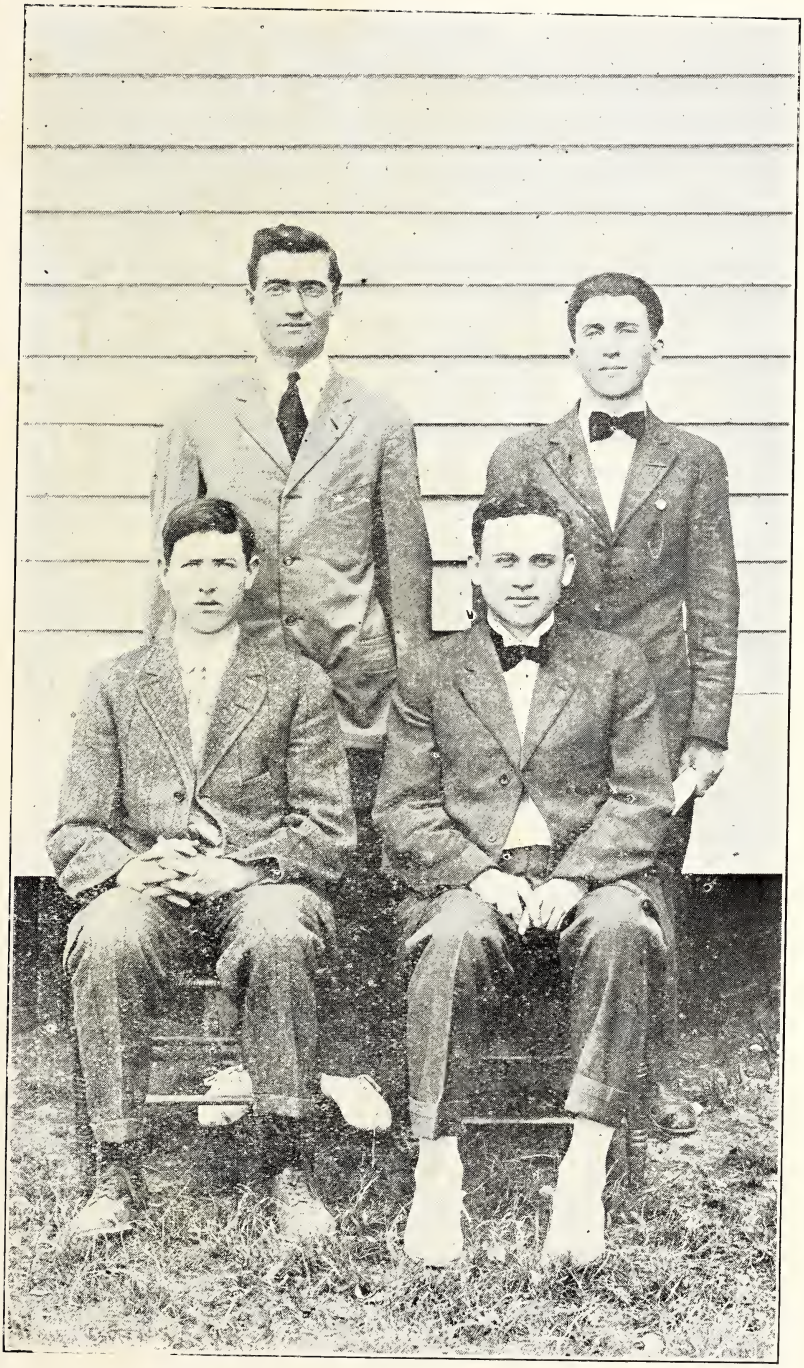

INTER-SCHOLASTIC DEBATING TEAM

Irregular Students

M. C. Prescott.....Pitt County, N. C.
D. W. Alexander.....Tyrrell County, N. C.
N. D. Wiggs ..... Johnston County, N. C.
Floyd Harris.....Pitt County, N. C.
J. C. Moye.....Pitt County, N. C.
L. H. Wetherington.....Craven County, N. C.

Music Class

Alice Deans.....Nash County, N. C.
Hettie Jones.....Tyrrell County, N. C.
Retha Little.....Pitt County, N. C.
Gay Nell Sumrell.....Pitt Coutny, N. C.
Bertha Moye.....Pitt County, N. C.
Mittie Sumrell.....Pitt County, N. C.
Lottie Sumrell.....Pitt County, N. C.
Anna Garris.....Pitt County, N. C.
Marjorie Moore.....Pitt County, N. C.
Mary Dail.....Pitt County, N. C.
Mrs. Willie Beddard..... ..... Pitt County, N. C.
George Clark.....Pitt County, N. C.
Harvey Smith.....Pitt County, N. C.
Robert Swain.....Tyrrell County, N. C.
Nora Paul .....Beaufort County, N. C.
Sudie Byrum.....Pitt County, N. C.
Eunice Mumford.....Pitt County, N. C.
Ruth Loftin ..... Lenoir County, N. C.
Estelle Sumner.....Bertie County, N. C.
Ida Oliver.....Johnston Couty, N. C.
Thelma Smith.....Pitt Couty, N. C.
Eva Jones..... ..Pitt County, N. C.
Myrtle Manning.....Martin County, N. C.
Burrus Sauls.....Pitt County, N. C.
Clyde Johnson.....Pitt County, N. C.
Lossie Belle Buck.....Pitt County, N. C.

Art Class.

Lila Rook Boyd ..... Pitt County, N. C.
Burruss Sauls .....Pitt County, N. C.
Doris Brown.....Pitt County, N. C.
Lyma Patrick.....Pitt County, N. C.

Mary Phillips.....Pitt County, N. C.
Nannie Lawrence.....Pitt County, N. C.
Mrs. Paul Taylor.....Pitt County, N. C.
Mrs. Allen Cannon..... Pitt County, N. C.
Mrs. R. W. Smith.....Pitt County, N. C.
Anna Garris.....Pitt County, N. C.
Larry Smith.....Pitt County, N. C.
Miss Cora Wells.....Duplin County, N. C.
Miss Fannie Hardee.....Pitt County, N. C.

Ministerial Students

N. D. Wiggs.....Pitt County, N. C.
M. C. Prescott.....Pitt County, N. C.
Floyd Harris .....Pitt County, N. C.
D. W. Alexander.....Pitt County, N. C.
S. H. Styron.....Carteret County, N. C.
L. H. Wetherington.....Craven County, N. C.
A. L. Sellars.....Mitchell Couty, Ga.
J. C. Moye.....Pitt County, N. C.

OUR SPECIALTY: ...QUALITY AND PRICE...

It is simply impossible to buy better Stationery, We offer the Very Best. Reliability, Honesty, and Good Goods are the foundation of our business.

Our prices are right. We save you money in the cost of Writing Tablets, Pencil Tablets, Envelopes Box Paper, and all kinds of School Supplies.

We are agents for Waterman's Ideal Fountain Pens. Prices from $2.50 up. Every person should use one for its convenience.

SAULS' DRUG STORE AYDEN, N. C.

..WE SELL..

General Hardware, Farm Implements, Stoves, Ranges, Paints, Oils, Builders' and Mill Supplies

In Fact Everything in the Hardware Line. Satisfaction Guaranteed

L. C. Turnage Hardware Co.

AYDEN, N. CAROLINA

BE SURE TO BUY YOUR

Stylish Millinery

In Ayden N. C., from

MRS. TINGLE, SUMRELL AND BROWN

MARKET AND GROCERY

Fresh Meat and Fish Always on Hand.
We also carry a nice line of Choice Fancy Groceries.
Fruits and Produce a Specialty
PHONE ORDERS PROMPTLY FILLED

DAIL & HOLTON

PHONE NO. 3. AYDEN, N. C.

E. E. DAIL & SONS

GENERAL MERCHANTS
STATIONERY

WE SELL THE SHOE THAT PLEASES THE FOOT

Seminary Students are invited to
examine our stock

Phone No. 6 Ayden, N. C.

J. R. SMITH, President E. E. DAIL, Vice-President

J. S. ROSS, Sec.-Treas. and Manager

Representing Loan DePartment of the Dixie Fire Insurance Company

PHONE NO. 28

Directors—J. R. Turnage, R. C. Cannon, J. J. Stokes, J. F. Barwick, H. A. White, C. V. Cannon.

AYDEN LOAN & INSURANCE CO.

General Agents

REPRESENTING THE LEADING COMPANIES DOING BUSINESS IN NOTRH CAROLINA, WITH ASSETS AMOUNTING TO MORE THAN SEVEN HUNDRED MILLION DOLLARS

LIFE, FIRE, PERSONAL ACCIDENT, HEALTH, DISABILITY, PLATE GLASS, BURGLARY AND STEAM BOILER INSURANCE

Ayden Loan & Ins. Co.

GENERAL INSURANCE AGENTS

AYDEN, N. C.

Mrs. G. W. B. Garris

Millinery and Dress Making

THE LATEST STYLES AYDEN, N. CAROLINA

Dr. C. R. Riddick

DENTIST

Modern Methods Ayden, N. Carolina

Your Wants Supplied For
CASH OR CREDIT

Worthington & Frizzelle

"The Store of Quality"

PHONE No. 24

If You Don't Know Us, We Want to Know You

YOU ARE ALWAYS WELCOME AT

McKINNEY'S PHARMACY

"The Rexall Store"

ADJOINING NEW BANK BUILDING

AYDEN, N. C.

OFFICE OF

W. HARVEY DIXON, M. D.

AYDEN, N. CAROLINA

TELEPHONES:

OFFICE, 70-J; RESIDENCE, 70-L

If You Wish to Save Money, Come to the

"CASH STORE"

R. A. SHAHEEN, PROPRIETOR

Dealer in General Merchandise, Special Ready Made Dresses, and Millinery

TELEPHONE No. 1 AYDEN, N. CAROLINA

J. R. Smith R. W. Smith

J. R. SMITH & BRO.

Established 1891

Experience has taught us that satisfied customers is the best method by which to speak to the public. Visit our store let us get acquainted.

We carry at all times a full line of School Supplies, Farm Machinery, Sewer Pipe and Drain Tile, Dynamite, Building Supplies and Material, Mill Supplies, besides anything kept in aGeneral Store of Dry Goods, Grocery Hardware and Wire Fence.

When you come to AYDEN call to see us, it will do you good, we still maintain our Motto, that—

"Sell it Cheaper"

The Popular 5, 10 and 25c Store

All Goods on Display--1000 Square Feet--Nothing Over

25c

Ayden, N. Carolina

Whether it be for the Individual, Home or Farm, We Have It, from the Cheapest that is Good to the Best that is Made

R. C. CANNON & SONS

General Merchants

R. C. C

Welcome!

We extend to the students of the Seminary a hearty invitation to visit our department store. Our display of Ladies' and Men's Ready-to-Wear is the best and most economical to be had. Let us show you that we have a kindly feeling for the entire student body by extending every courtesy possible to you while in our midst. COME TO OUR STORE FOR FAVORS AS WELL AS MERCHANDISE.

Turnage Bros.

Telephone 15